

COURSE REGISTRATION

CATEGORY	EARLY BIRD (Before 31 March)	STANDARD
SingHealth Resident/Trainee	\$321.00	\$374.50
Resident/Trainee (Non-SingHealth)	\$374.50	\$428.00
Consultant/Specialist	\$642.00	\$802.50

Registration and payment must be received before 20 April 2018, Friday.

All prices are inclusive of 7% GST

Please complete the registration and payment form (below and on facing page) to facilitate your course attendance. Please the boxes accordingly.

Title:	Prof / A/Prof / Dr / Mr / Ms / Miss / Mdm
Full Name: (Pls underline surname)	
MCR No.:	
Contact No.:	
Email:	
Institution:	
Specialty:	

<input type="checkbox"/>	Singhealth Resident/Trainee	<input type="checkbox"/> \$321.00	<input type="checkbox"/> \$374.50
<input type="checkbox"/>	Non-SingHealth Resident/Trainee	<input type="checkbox"/> \$375.50	<input type="checkbox"/> \$428.00
<input type="checkbox"/>	Consultant/Specialist	<input type="checkbox"/> \$642.00	<input type="checkbox"/> \$802.50

COURSE PAYMENT

Payment mode (please select one):

- Cheque (Cheque No.: _____)
Cheque should be made payable to 'SINGAPORE GENERAL HOSPITAL'. Please indicate 'RADSC ACP – PROSTATE MRI TEACHING COURSE 2018' on the back of the cheque.
- Credit Card (Please submit a hardcopy with **original signature**)
Type of Card: Visa MasterCard Amex Others

Name of Cardholder:	
Credit Card No.:	
Expiry Date (mm/yy):	
Name of Bank:	
Signature (as in bank records)	Date

- Cash

Please submit all forms and payment to:

Sharmilah Halid

Email: Sharmilah.mohd.halid@sgh.com.sg

Mailing Address: RADSC ACP, 226 Outram Road, Blk C Level 4, Singapore 169039

Tel: 6576 2631

For other enquiries, please contact **Mongshi at**
loy.mong.shi@sgh.com.sg / 6576-2871

By providing the above information and submitting the form, I confirm that I have read, understood and consent to the SingHealth Data Protection Policy, a copy of which is available at <https://www.singhealth.com.sg/AboutSingHealth/Personal-Data-Protection-Act-PDPA/Pages/Home.aspx>. Hard copies are available on request.

PROstateMRI 2018 Teaching Course

1ST SGH PROMT

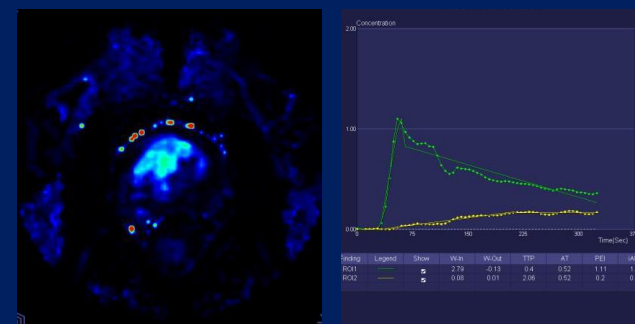
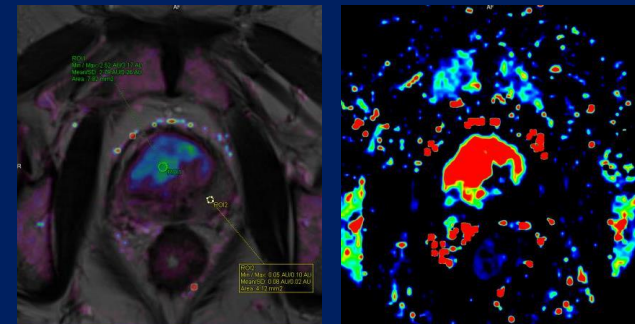

WITH HANDS-ON TRAINING

CME points: Pending approval from Singapore Medical Council

5 May 2018, Saturday
8.00am – 4.30pm
The White Space, Academia,
Singapore General Hospital Campus

SingHealth DukeNUS
ACADEMIC MEDICAL CENTRE

**RADIOLOGICAL
SCIENCES**

Workstations
sponsored by:

**SIEMENS
Healthineers**

COURSE OVERVIEW

The role of multiparametric MRI (mp-MRI) in the detection and staging of prostate cancer is emerging and evolving. This concise one-day course provides a basic understanding and training in the interpretation of mp-MRI and the use of Prostate Imaging – Reporting and Data System version 2 (PI-RADS v2) for standardised communication of imaging findings.

Through this course, participants will have the opportunity to learn about prostate cancer from a leading multidisciplinary team of the Singapore General Hospital (SGH) who has pioneered and integrated mp-MRI of prostate and MRI-Ultrasound (MRI-US) guided fusion biopsies into routine practice for effective diagnosis and management of prostate cancer.

A series of didactic lectures on prostate cancer is incorporated to complement the course for a better understanding of prostate cancer. In addition, participants will get to develop their interpretative skills by reviewing prostate mp-MRI cases at the workstations provided, with guidance from the course faculty.

TARGET AUDIENCE

- Radiologists (including senior residents) who are interested in performing and interpreting mp-MRI prostate.
- Urologists who manage prostate cancer patients with the help of mp-MRI and MRI-US guided fusion biopsies.

COURSE FACULTY

SPEAKERS

- Dr Law Yan Mee, Senior Consultant, Department of Diagnostic Radiology (DDR), Singapore General Hospital (SGH)
- Dr Chidambaram Viswanath Anand, Associate Consultant, DDR, SGH
- Dr Ho Chia Ming, Consultant, DDR, SGH
- Dr Law Wing Chuen Winnie, Senior Consultant, Department of Nuclear Medicine & Molecular Imaging, SGH
- Dr Chew Lee Lian, Consultant, Division of Oncologic Imaging, National Cancer Centre
- Prof Tan Puay Hoon, Chairman & Senior Consultant, Division of Pathology, SGH
- A/Prof Yuen Shyi Peng John, Senior Consultant, Department of Urology, SGH
- Dr Tay Kae Jack, Consultant, Department of Urology, SGH

ORGANISERS

- ❖ **Course Director:** Dr Chidambaram Viswanath Anand
- ❖ Dr Lionel Cheng, Consultant, DDR, SGH
- ❖ Dr Ho Chia Ming
- ❖ Dr Law Yan Mee

**LIMITED SEATS
REGISTER EARLY!**

COURSE OBJECTIVES

- ❖ Understand the basics of prostate cancer and Gleason score
- ❖ Optimise mp-MRI prostate imaging protocols to achieve the best diagnostic performance
- ❖ Apply the principles of PI-RADS v2 to help in the interpretation of mp-MRI of the prostate
- ❖ Standardise communication of imaging findings using PI-RADS v2
- ❖ Learn about MRI-US fusion targeted biopsies of the prostate
- ❖ Develop multidisciplinary collaborations in management of prostate cancer

**WITH
HANDS-ON
SESSION!**

PROGRAMME OUTLINE

- Anatomy of Prostate with MRI Correlation
- Gleason Score
- mp-MRI of Prostate — How Do We Do It?
- PI-RADS Version 2.0
- Pitfalls and Mimics of mp-MRI
- mp-MRI Local Staging of Prostate Cancer
- Whole Body MRI in Staging of Prostate Cancer
- Role of PSMA PET-CT and Other Recent Advances in Nuclear Medicine in Management of Prostate Cancer
- Management of Prostate Cancer Based on mp-MRI
- US-MR-Fusion Biopsy — How Do We Do It?
- **Hands-on Review of Interesting Prostate mp-MRI Cases at Workstations**